

**NOTICE!!**

**These documents have been scanned!**

**Do not place un-scanned documents beneath this notice!**

**Do not remove this notice from this file!**

GPO Jacket No. 560-102  
Print Order 61540  
Rise Business Services, LLC  
Job=AZ15 5/1/2019



Box Number= AZ15013



Claim Begin-End: AMC440246-AMC440247

1 Initial Receipt



AZ15013-11

AMC440098-AMC440515



**United States Department of the Interior**  
**Bureau of Land Management**  
 DIV OF LANDS, MINRLS & ENERGY  
 ONE N CENTRAL AVE  
 PHOENIX, AZ 85004 -4427  
 Phone: 602-417-9200

Receipt

No: 3702818

<b>Transaction #:</b> 3807638	
<b>Date of Transaction:</b> 11/21/2016	
CUSTOMER:	
DENNIS CONLON 23306 N 70TH LN GLENDALE, AZ 85310-5863 US	

**ENTERED**  
 NOV 23 2016  
 BY: 

LINE #	QTY	DESCRIPTION	REMARKS	UNIT PRICE	TOTAL
1	2.00	LOCATABLE MINERALS / MINING CLAIMS-NEW, UNADJUD, ONE OR MORE AUTH NOS / NEW MINING CLAIMS LOCATION FEE <b>CASES:</b> AMC440246/\$37.00, AMC440247/\$37.00		- n/a -	74.00
2	2.00	LOCATABLE MINERALS / MINING CLAIMS-NEW, UNADJUD, ONE OR MORE AUTH NOS / NEW MINING CLAIM PROCESSING FEE <b>CASES:</b> AMC440246/\$20.00, AMC440247/\$20.00		- n/a -	40.00
3	2.00	LOCATABLE MINERALS / MINING CLAIMS-NEW, UNADJUD, ONE OR MORE AUTH NOS / NEW MINING CLAIMS MAINTENANCE FEE <b>CASES:</b> AMC440246/\$155.00, AMC440247/\$155.00		- n/a -	310.00
<b>TOTAL:</b>					<b>\$424.00</b>

PAYMENT INFORMATION			
1	AMOUNT:	424.00	POSTMARKED: N/A
	TYPE:	CASH	RECEIVED: 11/21/2016
	NAME:	CONLON, DENNIS 23306 N 70TH LN GLENDALE AZ 85310-5863 US	

REMARKS

This receipt was generated by the automated BLM Collections and Billing System and is a paper representation of a portion of the official electronic record contained therein.



**NOTICE!!**

**These documents have been scanned!**

**Do not place un-scanned documents beneath this notice!**

**Do not remove this notice from this file!**

GPO Jacket No. 560-102  
Print Order 61540  
Rise Business Services, LLC  
Job=AZ15 5/1/2019



Box Number= AZ15013



Claim Begin-End: AMC440246-AMC440247

2 Correspondence



AZ15013-11

AMC440098-AMC440515

**NO  
DOCUMENTS  
FOUND**

NO DOCUMENTS FOUND  
NO DOCUMENTS FOUND



**NOTICE!!**

**These documents have been scanned!**

**Do not place un-scanned documents beneath this notice!**

**Do not remove this notice from this file!**

GPO Jacket No. 560-102  
Print Order 61540  
Rise Business Services, LLC  
Job=AZ15 5/1/2019



Box Number= AZ15013



Claim Begin-End: AMC440246-AMC440247

3 Transfers



AZ15013-11

AMC440098-AMC440515



**NO  
DOCUMENTS  
FOUND**

NO DOCUMENTS FOUND  
NO DOCUMENTS FOUND



**NOTICE!!**

**These documents have been scanned!**

**Do not place un-scanned documents beneath this notice!**

**Do not remove this notice from this file!**

GPO Jacket No. 560-102  
Print Order 61540  
Rise Business Services, LLC  
Job=AZ15 5/1/2019



Box Number= AZ15013



Claim Begin-End: AMC440246-AMC440247

4 Annual Filings



AZ15013-11

AMC440098-AMC440515



Run Date: 08/01/18

Run Time: 05:44 PM

**DEPARTMENT OF THE INTERIOR  
BUREAU OF LAND MANAGEMENT  
MINING CLAIMS**

**MC Maintenance Fees Paid Through the BLM Pay Portal**

**CBS Receipt: 4221587**

Printed For Lead File # AMC440246

Agency Tracking ID: 1532898824

Assessment Year: 2019

Number of BLM Serial Nr: 6

Paid On: 07/29/2018

Total Amount Paid: \$930.00

Claim Name	BLM Serial No	Lead File No	Amount Paid
MOLL OIR	AMC432932	AMC432932	\$155.00
SAGUARO GOLD 2	AMC440246	AMC440246	\$155.00
SAGUARO GOLD 3	AMC440247	AMC440246	\$155.00
SAGUARO 4	AMC441655	AMC441655	\$155.00
GOLD SAGUARO	AMC445340	AMC445340	\$155.00
HILLTOPPER	AMC445592	AMC445592	\$155.00

**United States Department of the Interior**  
**Bureau of Land Management**  
 BUSINESS & SUPPORT SVCS DIV  
 ONE N CENTRAL AVE SUITE 800  
 PHOENIX, AZ 85004 -4427  
 Phone: 602-417-9200

Receipt

No: 4221587

<b>Transaction #:</b> 4336791	
<b>Date of Transaction:</b> 07/29/2018	
<b>CUSTOMER:</b>	
DENNIS CONLON 23306 N 70TH LANE GLENDALE, AZ 85310 US	

LINE #	QTY	DESCRIPTION	REMARKS	UNIT PRICE	TOTAL
1	1.00	LOCATABLE MINERALS / MINING CLAIMS- NOT NEW-UNADJUD, ONE AUTH NO. ONLY / MINING CLAIM MONEY RECEIVED <b>CASES: AMC432932/\$930.00</b>		- n/a -	930.00
<b>TOTAL:</b>					<b>\$930.00</b>

PAYMENT INFORMATION			
NOTE: Items will appear on credit card statement as "BLM O Mining Claim".			
1	AMOUNT:	930.00	POSTMARKED: N/A
	TYPE:	CREDIT CARD	RECEIVED: 07/29/2018
	NAME:	DENNIS CONLON 23306 N 70TH LANE GLENDALE AZ 85310 US	
	CARD NO:	XXXXXXXXXXXX6848	AUTH CODE: 029354
	NAME ON CARD:	DENNIS CONLON	
	SIGNATURE:		

REMARKS

This receipt was generated by the automated BLM Collections and Billing System and is a paper representation of a portion of the official electronic record contained therein.



440246  
 445340  
 441655  
 432932

**MAINTENANCE FEE PAYMENT**

Claimant Name: DENNIS & JEAN CONLON  
 Address: 23306 N. 70<sup>TH</sup> LANE  
 City: GLENDALE State: AZ Zip: 85310  
 Telephone: 602-565-6561  
 E-mail address: DCJCAZ@GMAIL.COM  
 Signature: Jean Conlon

RECEIVED  
 CLAIMANT SERVICE OFFICE  
 2017 AUG 11 P 2:55  
 PHOENIX, ARIZONA  
 BLM  
 Date  
 Stamp

Check here if this is a change of address.

LINE NO.	AMC NUMBER	CLAIM/SITE NAME	COUNTY RECORDER DATA (If available)	TWP	RNG	SEC
1	440246	SAGUARO GOLD 2		13N	10W	11
2	440247	SAGUARO GOLD 3	2016-0051118	13N	10W	11
3	441655	SAGUARO 4	2017-0006758	13N	10W	11
4	432932	MOLL OIR		10N	1W	8
5	445340	GOLD SAGUARO	2017-0039402	13N	10W	11
6						
7						
8						
9						
10						

List additional claims on Form MCF114.

**Bureau of Land Management**  
**Arizona State Office**  
[www.blm.gov/az/](http://www.blm.gov/az/)

No. of Claims\*: 5 x \$155 = \$775.00  
 Check No: CASH Init. ESG  
 Receipt No.: 3933648  
 For BLM Use Only

\* \$155 per lode mining claim, mill site, or tunnel site; and \$155 for each 20 acres or portion thereof for each placer mining claim.

Form: MCF112  
 Revised July 2014

This form is available from the Arizona Geological Survey and may be reproduced.

INTERED  
 AUG 23 2017  
 BY: RAM

**United States Department of the Interior**  
**Bureau of Land Management**  
 DIV OF LANDS, MINRLS & ENERGY  
 ONE N CENTRAL AVE  
 PHOENIX, AZ 85004 -4427  
 Phone: 602-417-9200

Receipt

No: 3933648

<b>Transaction #:</b> 4043237	
<b>Date of Transaction:</b> 08/11/2017	
CUSTOMER:	
DENNIS CONLON 23306 N 70TH LN GLENDALE, AZ 85310-5863 US	

LINE #	QTY	DESCRIPTION	REMARKS	UNIT PRICE	TOTAL
1	1.00	LOCATABLE MINERALS / MINING CLAIMS- NOT NEW-UNADJUD, ONE AUTH NO. ONLY / MINING CLAIM MONEY RECEIVED CASES: AMC440246/\$775.00	2018 MAINT (5)	- n/a -	775.00
<b>TOTAL:</b>					<b>\$775.00</b>

PAYMENT INFORMATION			
1	AMOUNT:	775.00	POSTMARKED: N/A
	TYPE:	CASH	RECEIVED: 08/11/2017
	NAME:	CONLON, DENNIS 23306 N 70TH LN GLENDALE AZ 85310-5863 US	

REMARKS

This receipt was generated by the automated BLM Collections and Billing System and is a paper representation of a portion of the official electronic record contained therein.



**NOTICE!!**

**These documents have been scanned!**

**Do not place un-scanned documents beneath this notice!**

**Do not remove this notice from this file!**

GPO Jacket No. 560-102  
Print Order 61540  
Rise Business Services, LLC  
Job=AZ15 5/1/2019



Box Number= AZ15013



Claim Begin-End: AMC440246-AMC440247

5 Miscellaneous



AZ15013-11

AMC440098-AMC440515



**United States Department of the Interior  
Bureau of Land Management**

Receipt

DIV OF LANDS, MINRLS & ENERGY  
ONE N CENTRAL AVE  
PHOENIX, AZ 85004 -4427  
Phone: 602-417-9200

No: 3933537

<b>Transaction #:</b> 4043119		<i>AC 635</i>
<b>Date of Transaction:</b> 08/11/2017		
CUSTOMER:		<b>ENTERED AUG 28 2017</b>
DENNIS CONLON 23306 N 70TH LN GLENDALE, AZ 85310-5863 US		<i>PB</i> <i>Amendment placed on top of the</i>

*original Location Notice. PB*

LINE #	QTY	DESCRIPTION	REMARKS	UNIT PRICE	TOTAL
1	1.00	LOCATABLE MINERALS / MINING CLAIMS- NOT NEW-UNADJUD, ONE AUTH NO. ONLY / MINING CLAIM MONEY RECEIVED <b>CASES: AMC440246/\$10.00</b>	AMEND (1)	- n/a -	10.00
<b>TOTAL:</b>					<b>\$10.00</b>

PAYMENT INFORMATION					
1	AMOUNT:	10.00	POSTMARKED:	N/A	
	TYPE:	CASH	RECEIVED:	08/11/2017	
	NAME:	CONLON, DENNIS 23306 N 70TH LN GLENDALE AZ 85310-5863 US			

REMARKS

This receipt was generated by the automated BLM Collections and Billing System and is a paper representation of a portion of the official electronic record contained therein.



**DEPARTMENT OF THE INTERIOR  
BUREAU OF LAND MANAGEMENT  
MINING CLAIMS**

Run Date/Time: 08/28/2017 11:54 AM

**(LIVE) Serial Register Page**

Page 1 of 1

**01 10-21-1976;090STAT0090;43USC1744**  
**Case Type 384201: PLACER CLAIM**  
**Claim Name: SAGUARO GOLD 2**  
**Commodity :**  
**Case Disposition: ACTIVE**  
**Required Maintenance Fee: \$155.00**

**Total Acres**  
**20.000**

**Serial Number**  
**AMC440246**  
**Lead File Number**  
**AMC440246**

**Name & Address**

**Int Rel**

CONLON JEAN	23306 N 70TH LN	GLENDALE, AZ 85310-5863	CLAIMANT
CONLON DENNIS	23306 N 70TH LN	GLENDALE, AZ 85310-5863	CLAIMANT

Mer Twp	Rng	Sec	Quadrant	District/Field Office	County	
14	0130N	0100W	011	NW	KINGMAN FO	YAVAPAI

Act Date	Code	Action	Action Remarks	Receipt Number
09/01/2016	403	LOCATION DATE		
11/21/2016	395	RECORDATION NOTICE RECD	1	3702818
08/11/2017	782	MAINTENANCE FEE PAYMENT	2018;\$155	3933648
11/21/2016	484	LOCATION YEAR / MAINTENANCE	2017;\$155	3702818
08/11/2017	392	MONIES RECEIVED	\$10.00;1	3933537
08/11/2017	635	AMENDED LOCATION FILED	LLD/M&B DESC	3933537
08/01/2017	669	LAND STATUS CHECKED		
11/21/2016	501	ACCT ADV IN LEAD FILE	AMC440246-AMC440247;	
10/11/2016	404	COUNTY RECORDATION	2016-0051119;	

**Line Nr Remarks**

**DEPARTMENT OF THE INTERIOR  
BUREAU OF LAND MANAGEMENT  
MINING CLAIMS**

Run Date/Time: 08/01/2017 02:28 PM

**(LIVE) Serial Register Page**

Page 1 of 1

**01 10-21-1976;090STAT0090;43USC1744**  
**Case Type 384201: PLACER CLAIM ✓**  
**Claim Name: SAGUARO GOLD 2 ✓**  
**Commodity :**  
**Case Disposition: ACTIVE**  
**Required Maintenance Fee: \$155.00**

**Total Acres**  
20.000

**Serial Number**  
**AMC440246 ✓**  
**Lead File Number**  
**AMC440246**

Name & Address			Int Rel
CONLON DENNIS ✓	23306 N 70TH LN	GLENDAL, AZ 85310-5863	CLAIMANT
CONLON JEAN ✓	23306 N 70TH LN	GLENDAL, AZ 85310-5863	CLAIMANT

Mer Twp	Rng	Sec	Quadrant	District/Field Office	County
14	0130N	0100W	011 ✓ NW	KINGMAN FO	YAVAPAI

Act Date	Code	Action	Action Remarks	Receipt Number
09/01/2016 ✓	403	LOCATION DATE		
11/21/2016 ✓	395	RECORDATION NOTICE RECD	1	3702818
11/21/2016 ✓	484	LOCATION YEAR / MAINTENANCE	2017; \$155	3702818
11/21/2016 ✓	501	ACCT ADV IN LEAD FILE	AMC440246-AMC440247;	
10/11/2016 ✓	404	COUNTY RECORDATION	2016-0051119; ✓	

**Line Nr Remarks**

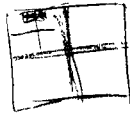

MAP DE PLOT  
 NE NW NW, NW NE NW

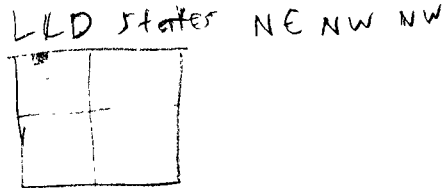



**DEPARTMENT OF THE INTERIOR  
BUREAU OF LAND MANAGEMENT  
MINING CLAIMS**

Run Date/Time: 08/01/2017 02:29 PM

**(LIVE) Serial Register Page**

Page 1 of 1

01 10-21-1976;090STAT0090;43USC1744  
 Case Type 384201: PLACER CLAIM ✓  
 Claim Name: SAGUARO GOLD 3 ✓  
 Commodity :  
 Case Disposition: ACTIVE  
 Required Maintenance Fee: \$155.00

Total Acres  
20.000

Serial Number  
 AMC440247 ✓  
 Lead File Number  
 AMC440246

Name & Address			Int Rel
CONLON DENNIS ✓	23306 N 70TH LN	GLENDALÉ, AZ 85310-5863	CLAIMANT
CONLON JEAN ✓	23306 N 70TH LN	GLENDALÉ, AZ 85310-5863	CLAIMANT

Mer Twp	Rng	Sec	Quadrant	District/Field Office	County
14	0130N	0100W	011 NW ✓	KINGMAN FO	YAVAPAI

Act Date	Code	Action	Action Remarks	Receipt Number
09/01/2016 ✓	403	LOCATION DATE		
11/21/2016 ✓	395	RECORDATION NOTICE RECD	1	3702818
11/21/2016 ✓	484	LOCATION YEAR / MAINTENANCE	2017;\$155	3702818
11/21/2016 ✓	501	ACCT ADV IN LEAD FILE	AMC440246-AMC440247; ✓	
10/11/2016 ✓	404	COUNTY RECORDATION	<u>2016-0051118;</u> ✓	

Line Nr Remarks

# Customer Name Update Screen

System ID:MC

Name: CONLON DENNIS

Lookup

Proprietor #: 15602

Renumber To:

Category: P - PRIVATE

Address: 23306 N 70TH LN

City: GLENDALE

State: AZ

Lookup

Zip: 853105863

UNDELIVERABLE

No Annual Reminders

Email:

Phone: 602-565-6561

3:09 pm

ENTERED AUG 01 2017

*8-1-17  
3:37 P  
28.08 mid  
D. Conlon @ 3:09*

*LLD issues  
LLD = 10 A*

*MAP Depicts 20 Acres  
Needs to add the NW 1/4 of NE 1/4 of NW 1/4 sec 11  
T13N R10W  
CORRECT LLD = NENWNW, NWNENW sec 11*

Save Save/Override DataFlux Delete Renumber

*\*He will file an Amendment w/ YAVAPAI County & BLM.  
OK*



**NOTICE!!**

**These documents have been scanned!**

**Do not place un-scanned documents beneath this notice!**

**Do not remove this notice from this file!**

GPO Jacket No. 560-102  
Print Order 61540  
Rise Business Services, LLC  
Job=AZ15 5/1/2019



Box Number= AZ15013



Claim Begin-End: AMC440246-AMC440247

6 Location Notices-Amendments and Supporting Documents



AZ15013-11

AMC440098-AMC440515



# MINING CLAIM STATUS REPORT

Data Entered: 23 NOV 16

MTP Checked By: EG

GEO Checked By: EG

LEAD SERIAL NUMBER: AMC 440246 thru AMC 440247

**NUMBER OF CLAIMS & TYPE:**

LODE  
 2 PLACER  
 ASSOCIATION PLACER  
 MILL SITE  
 TUNNEL SITE

**CHARGES:**

Location Fee @ \$37 = \$ 74  
 Processing Fee @ \$20 = \$ 40  
 Maintenance Fee @ \$155 = \$ 310  
 Add'l Maint Fee for Assoc Placer = \$ \_\_\_\_\_  
**SUBTOTAL** \$ 424  
 Other Fees \$ \_\_\_\_\_  
 Other Fees \$ \_\_\_\_\_  
**TOTAL** \$ \_\_\_\_\_

TOTAL ACREAGE: 20 Per Claim  
(Placer Only)

NUMBER OF LOCATORS: 2

DOCUMENTS RECEIVED VIA: Over-the-Counter  Mail  TIMELY FILED: Yes  No

LEGAL DESCRIPTION: T 13N R 10W SEC 11

T \_\_\_\_\_ R \_\_\_\_\_ SEC \_\_\_\_\_

T \_\_\_\_\_ R \_\_\_\_\_ SEC \_\_\_\_\_

T \_\_\_\_\_ R \_\_\_\_\_ SEC \_\_\_\_\_

T \_\_\_\_\_ R \_\_\_\_\_ SEC \_\_\_\_\_

BLM  FOREST SERVICE  SUBJ TO PL 359: Yes  No   
WILDERNESS AREA

SPLIT ESTATE: N/A  SX  PX  OTHER   
SRHA  Was proper Notice filed if located on SHRA Land? Yes  No

RECONVEYED MINERALS ON BLM LAND REQUIRE OPENING ORDER FROM 1944 TO 1993:  
Open to Entry On \_\_\_\_\_ N/A

COMMENTS/STATUS: VOID  PARTIALLY VOID  PVT MINERALS  WITHDRAWN LANDS

OTHER  claim processed according to MAP (Amc 440246). Owner will correct his LLD.

AMC 440246 AMENDED - M+B DESC. PB

Claimant acknowledges that portions of the following claim(s) site(s) may be void or voidable.

Printed Name of Claimant \_\_\_\_\_ Signature of Claimant \_\_\_\_\_

\*\*\*\*\*FINAL ADJUDICATION\*\*\*\*\*

DATE 8/1/2017 INITIALS PB

AMC 440246





AMC 440246

MAIL TO:

**LOCATION NOTICE FOR PLACER MINING CLAIM**

Amendment BLM Serial # AMC 440246

NOTICE IS HEREBY GIVEN that the SABWARD  
GOLD 2 placer mining claim has been located by  
DENNIS CONLON whose current mailing  
address is 23306 N. 70<sup>TH</sup> LANE  
LENDALE AZ 85310

RECEIVED  
BLM AZ STATE OFFICE  
2017 AUG 11 P 2:18  
PHOENIX, ARIZONA  
BLM  
Date  
Stamp

The general course of this claim is WEST TO EAST and it is situated in YAVAPAI  
County, Arizona. This claim is 1320 feet in length and 660 feet in width.

20 Total Claim Acreage. This claim runs from the location monument on which this location notice is  
posted at the N.W. corner of the claim approximately 1320 feet in a EAST direction to the  
N.E. end line and 660 feet in a SOUTH direction to the S.E. end line. This claim is  
marked by four monuments, one at each corner of the claim.

The location monument on which this notice is posted is situated within Section 11, Township  
13 N, Range 10 W, Gila Salt River Base and Meridian, Arizona. This claim encompasses  
portions of the following legal subdivision(s) if located by legal subdivision or the following quarter section(s),  
section(s), Township(s) and Range(s) NENW NW, NW NE NW SEC 11  
T13N R10W, Gila Salt River Base and Meridian, Arizona.

The locality of this claim with reference to some natural object or permanent monument and additional information  
(if any) concerning its locality are as follows: 660' EAST OF CORNER  
SEC'S 2, 3, 10 & 11

The above information is shown on the attached map.

DATED AND POSTED on the ground this 1ST day of SEPT, 20 16

LOCATOR(s)  AGENT

Print Name(s) DENNIS CONLON

Signature(s) Dennis Conlon

Form MCF102  
Revised July 2014

This form is available from the Arizona Geological Survey and may be reproduced.

ORIGINAL LOCATION NOTICE RECORDED IN 2016-0051119

AMC 440246

**MINING CLAIM MAP**

Lode ( ) Placer   
 Millsite ( )

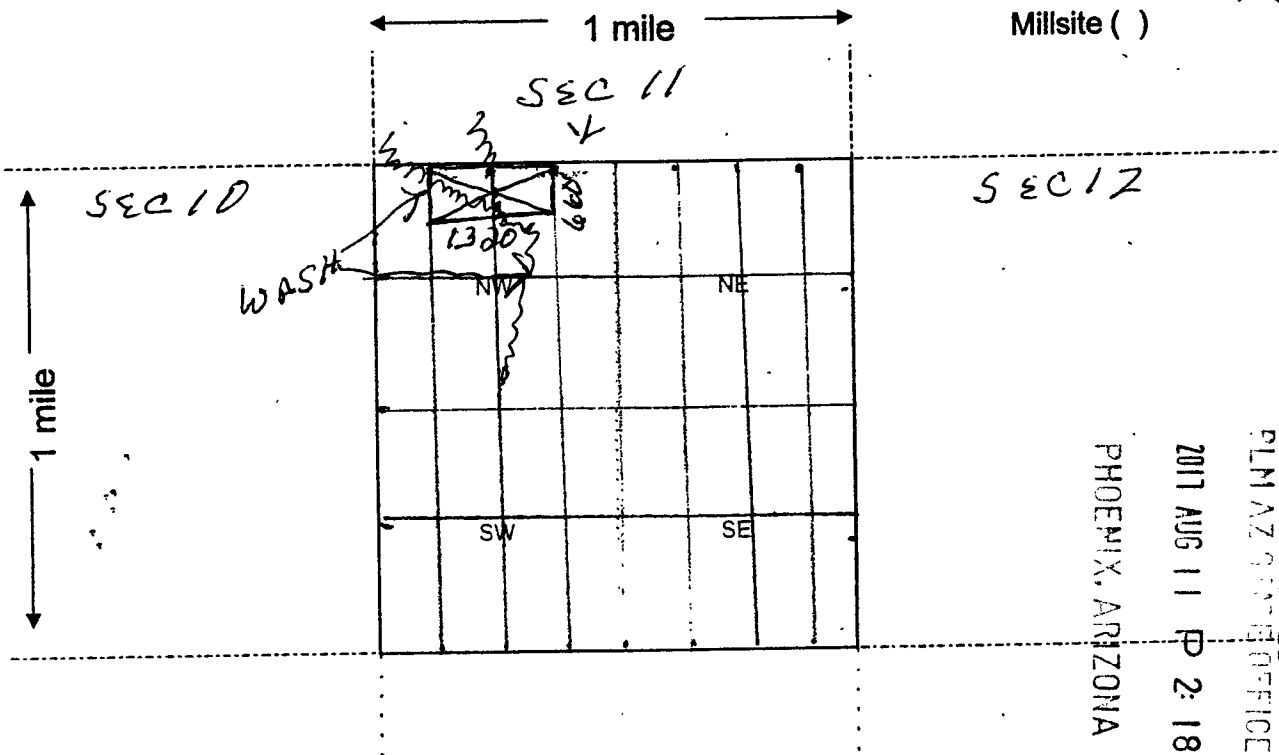

RECEIVED  
 PLM AZ STATE OFFICE  
 2011 AUG 11 P 2: 18  
 PHOENIX, ARIZONA

Scale: 1" = 2000 feet



- The above map depicts the SABUARD 150LD 2 mining claim, which is located in Section (s) 11, Township 13 N, Range 10 W, Gila and Salt River Base and Meridian, YAVAPAI County, Arizona. Total claim acreage is 20
- The type of corner and location monuments used are as follows: 2" A.V.L. PIPES WITH CAPS
- The bearings and distances in degrees and feet between claim corners and to a public land survey monument are as depicted on the map.
- If the claim is a placer or millsite claim with exterior limits conforming to legal subdivisions of the public survey, provide a legal description of the claim \_\_\_\_\_

Form MCF100a  
 Revised July 2014

This form is available from the Arizona Geology Survey and may be reproduced.





See Below

**LOCATION NOTICE FOR PLACER MINING CLAIM**

Amendment BLM Serial # \_\_\_\_\_

NOTICE IS HEREBY GIVEN that the SARGUARD

BOLD 2 placer mining claim has been located by

DENNIS CONLON whose current mailing

address is 23306 N. 70<sup>TH</sup> LANE

GLENDALE AZ 85310

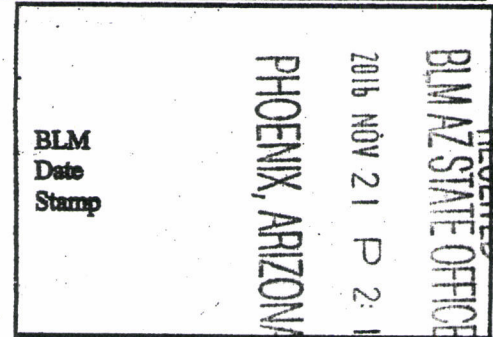

The general course of this claim is WEST TO EAST and it is situated in YAVAPAI County, Arizona. This claim is 1320 feet in length and 660 feet in width.

20 Total Claim Acreage. This claim runs from the location monument on which this location notice is posted at the N.W. corner of the claim approximately 1320 feet in a EAST direction to the N.E. end line and 660 feet in a South direction to the S.E. end line. This claim is marked by four monuments, one at each corner of the claim.

The location monument on which this notice is posted is situated within Section 11, Township 13 N, Range 10 W, Gila Salt River Base and Meridian, Arizona. This claim encompasses portions of the following legal subdivision(s) if located by legal subdivision or the following quarter section(s), section(s), Township(s) and Range(s) N.W. 1/4 SECTION 13N R. 10W

N.E. 1/4 OF N.W. 1/4 OF N.W. 1/4 SEC 11, Gila Salt River Base and Meridian, Arizona. and N.W. 1/4 OF N.E. 1/4 OF N.W. 1/4 SEC. 11.

The locality of this claim with reference to some natural object or permanent monument and additional information (if any) concerning its locality are as follows: 660' EAST OF CORNER SEC 15 2, 3, 10 & 11.

The above information is shown on the attached map.

DATED AND POSTED on the ground this 1ST day of SEPT, 2016.

LOCATOR(s)  AGENT

Print Name(s) DENNIS CONLON JEAN CONLON

Signature(s) [Handwritten Signatures]

Form MCF102 Revised July 2014

spoke to Dennis Conlon on 8/1/17. LLD vs. MAP.

AMC140246

**MINING CLAIM MAP**

Lode ( ) Placer (X)  
Millsite ( )

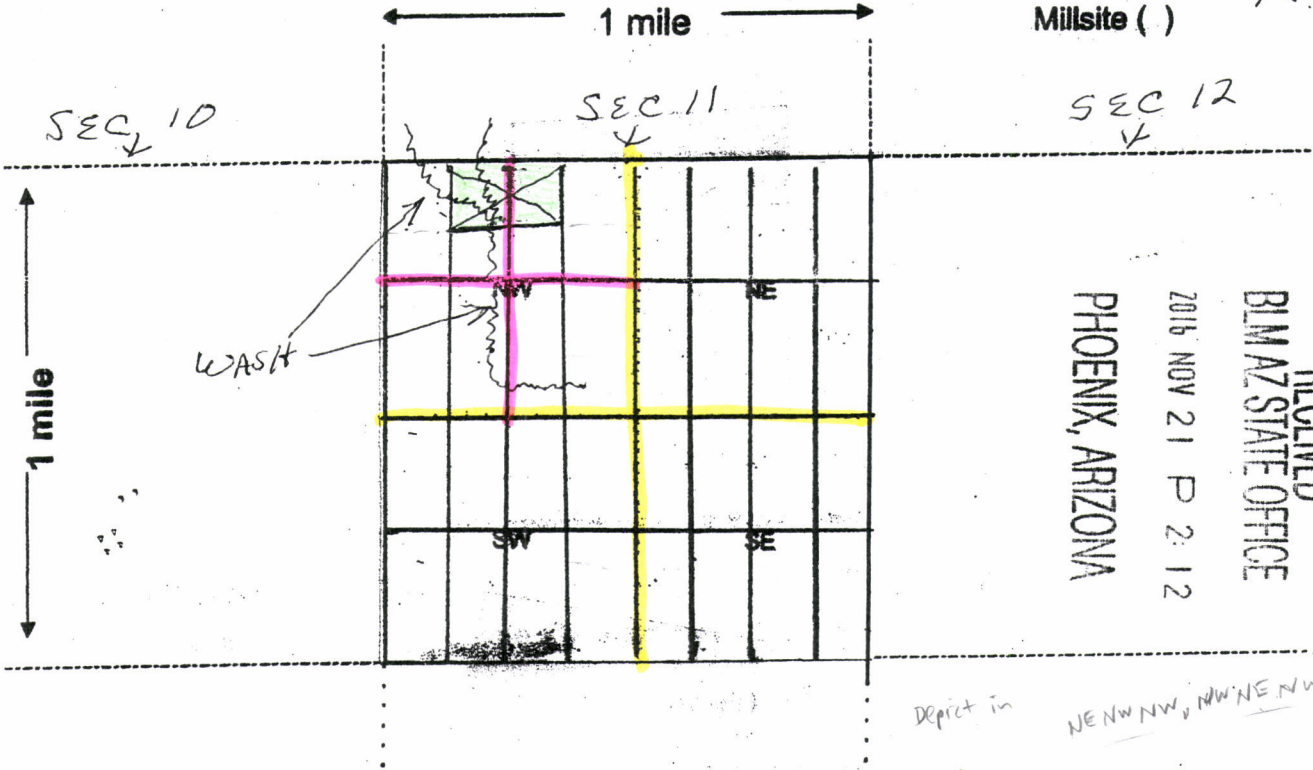

Scale: 1" = 2000 feet

1. The above map depicts the JAGYARD GOLD 2 mining claim, which is located in Section (s) 11, Township 13 N, Range 10 W, Gila and Salt River Base and Meridian, YAVAPAI County, Arizona. Total claim acreage is 20

2. The type of corner and location monuments used are as follows: 2" P.V.C. PIPE

3. The bearings and distances in degrees and feet between claim corners and to a public land survey monument are as depicted on the map.

4. If the claim is a placer or millsite claim with exterior limits conforming to legal subdivisions of the public survey, provide a legal description of the claim \_\_\_\_\_

Form MCF100a  
Revised July 2014

This form is available from the Arizona Geology Survey and may be reproduced.

AH0440246





See Below

**LOCATION NOTICE FOR PLACER MINING CLAIM**

Amendment BLM Serial # \_\_\_\_\_

NOTICE IS HEREBY GIVEN that the SARUA RD  
BLD 3 placer mining claim has been located by  
→ DENNIS CONLON whose current mailing  
address is 23306 N. 70TH LANE  
SKENDALE AZ 85310

RECEIVED  
BLM AZ STATE OFFICE  
NOV 21 P 2:12  
PHOENIX, ARIZONA  
BLM  
Date  
Stamp

The general course of this claim is NORTH TO SOUTH and it is situated in YAVAPAI  
County, Arizona. This claim is 1320 feet in length and 660 feet in width.

20 Total Claim Acreage. This claim runs from the location monument on which this location notice is  
posted at the N.W. corner of the claim approximately 1320 feet in a SOUTH direction to the  
S.W. end line and 660 feet in a EAST direction to the S.E. end line. This claim is  
marked by four monuments, one at each corner of the claim.

The location monument on which this notice is posted is situated within Section 11, Township  
13 N, Range 10 W, Gila Salt River Base and Meridian, Arizona. This claim encompasses  
portions of the following legal subdivision(s) if located by legal subdivision or the following quarter section(s),  
section(s), Township(s) and Range(s) N.W. 1/4 SEC 11 T3N R10W

\_\_\_\_\_, Gila Salt River Base and Meridian, Arizona.

The locality of this claim with reference to some natural object or permanent monument and additional information  
(if any) concerning its locality are as follows: 1320' EAST THEN 660' SOUTH  
OF CORNER SEC'S 2, 3, 10 & 11

\_\_\_\_\_. The above information is shown on the attached map.

DATED AND POSTED on the ground this 1ST day of SEPT, 2016.

LOCATOR(s)  AGENT

Print Name(s) DENNIS CONLON JEAN CONLON

Signature(s) [Handwritten Signatures]

Form MCF102  
Revised July 2014

AI10140247

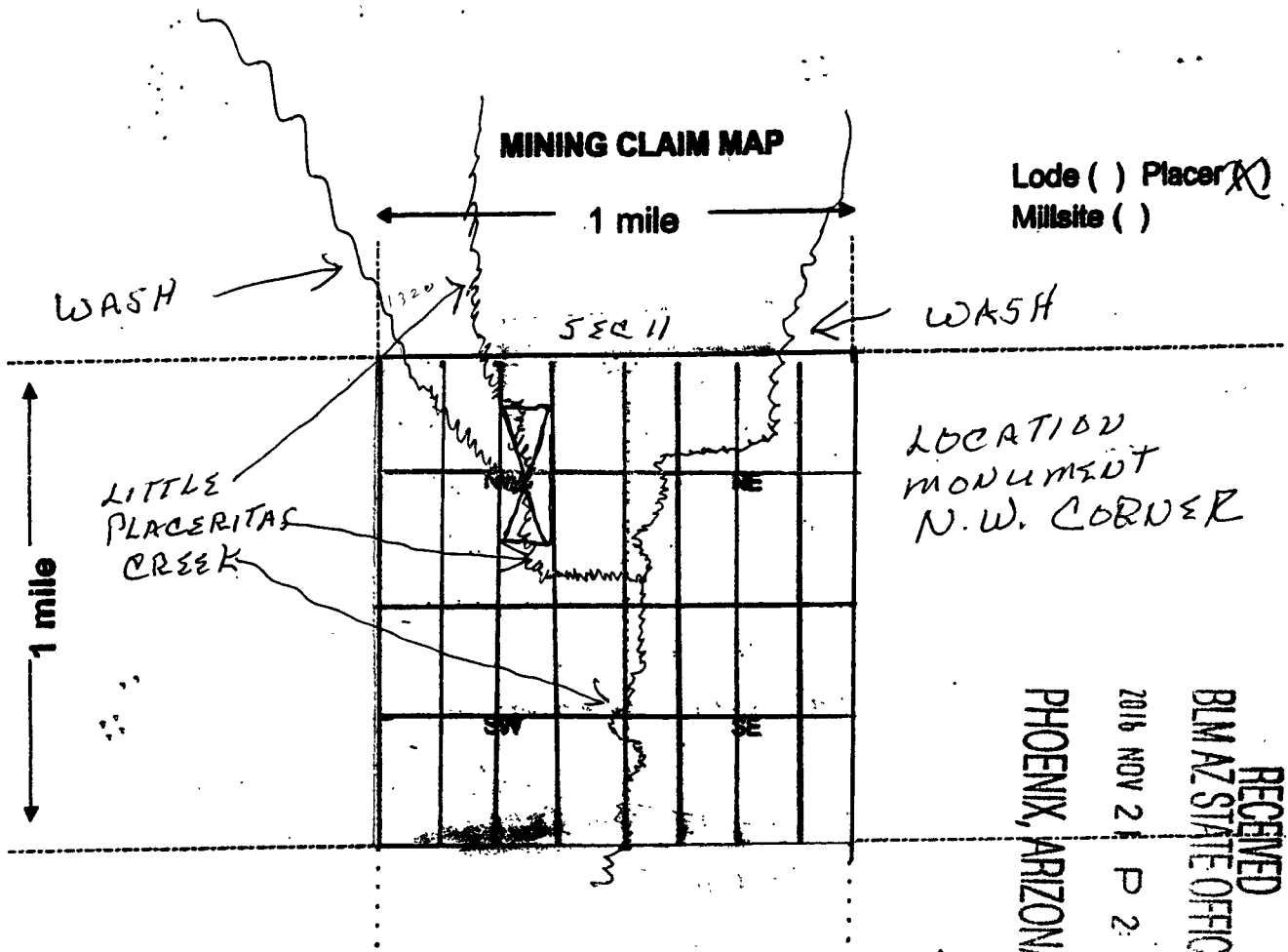

Scale: 1" = 2000 feet

1. The above map depicts the SALVADOR GOLD 3 mining claim, which is located in Section (s) 11, Township 13 N, Range 10 W, Gila and Salt River Base and Meridian, YAVAPAI County, Arizona. Total claim acreage is 20

2. The type of corner and location monuments used are as follows: 2" P.V.C. PIPE

3. The bearings and distances in degrees and feet between claim corners and to a public land survey monument are as depicted on the map.

4. If the claim is a placer or millsite claim with exterior limits conforming to legal subdivisions of the public survey, provide a legal description of the claim \_\_\_\_\_

Lode ( ) Placer (X)  
Millsite ( )

RECEIVED  
BLM ARIZONA STATE OFFICE  
2016 NOV 21 P 2:12  
PHOENIX, ARIZONA

AN10440247

Form MCF100a  
Revised July 2014

This form is available from the Arizona Geology Survey and may be reproduced.





**DEPARTMENT OF INTERIOR**  
**BUREAU OF LAND MANAGEMENT**

**Input Parameters for Geographic Report with Land**

**System Id = CR**

**Admin State = AZ**

**Geo State =**

**Casetype Begins With**

**Case Disp Txt = AUTHORIZED, CANCELLED, EXPIRED, PENDING, REJECTED, RELINQUISHED, VOID, WITHDRAWN**

**Mer Twp Rng = 14 0130N 0100W**

**Section = 011, 999**

**Mtrs =**

**Commodity =**

**Commodity Txt =**

**Pending Org =**

**Pend Org Decode =**

**Total Rows Returned: 0**



## TOWNSHIP 13 NORTH RANGE 10 WEST OF THE GILA & SALT RIVER MERIDIAN, ARIZONA

SECS	SUBDIVISION																Acres	Kind of Entry or Purpose	Serial Number or Order Number	Action Date	Remarks			
	NE 1/4				NW 1/4				SW 1/4				SE 1/4									Lots	Other Description	
	NE	NW	SW	SE	NE	NW	SW	SE	NE	NW	SW	SE	NE	NW	SW	SE								
	For orders affecting disposal or use of unidentified lands withdrawn for classification, minerals, water, and/or other public purposes, and Indian treaties, refer to Index to Miscellaneous Documents																							
																		MS 1683A,	20.662	PATENT / ME	38850	6/2/1904	MC 546; 16N 10W;	
																		M&B; ALL LANDS WITHIN ONE MILE OF RIO SANTA MARIA EXTENDING 20 MILES UP RIVER FROM BIG SANDY WASH;		SO WDL TEMP PWR SITE RESERVE	93	12/30/1909	EO REST 237, 2/14/1917; 10N 15W;	
																		ALL SECS 2, 16, 32, 36;		STATE GRANT	ACT OF CONGRESS	6/20/1910	TITLE TO STATE TO FIX ON APPROVAL OF SURVEY; SUBJECT TO PRIOR RIGHTS;	
																		M&B;		EO REST PWR SITE RESERVE 93, SO 12/30/1909	237	2/14/1917	10N 15W;	
																		ALL SECS 2, 16, 32, 36;		STATE GRANT	ACT OF CONGRESS	1/25/1927	EXTENDS ACT OF 6/20/1910 TO MINERAL LANDS; SUBJECT TO PRIOR RIGHTS;	
																		M&B; ALL LANDS WITHIN 1/4 MILE OF PLACER TANKS, APPROX SEC 10 OR 11;		SO INTPR PW RESERVE 107, EO 4/17/1926	145	4/15/1931	EO INTPR 237, 3/1/1938;	
11		X						X												SO INTPR 145 PW RESERVE 107, SO 4/15/1931	237	3/1/1938	CONFORMS TO SURVEY, REV PLO 2720, 7/9/1962, AMENDED PLO 2779, 10/3/1962;	
2								X	X	X						6								
3										X	X	X	X						306.40	PATENT / HE	1105707	10/18/1939		
28								X	X	X	X													
29										X	X	X	X						320.00	PATENT / HE	1105849	10/30/1939		
35																	ALL;	640.00	PATENT / SX	1117626	12/16/1943	14N 4W;		
33								X	X	X	X	X	X						320.00					
34								X	X	X	X	X	X						320.00	PATENT / SX	1126796	7/21/1949	12N 10W;	
1																								
11																								
12																	MS 4332A, MS 4332B,	167.961	PATENT / ME	1128594	3/30/1950			
7																	M&B; SUBDIV UNDEF;		R/W HIGHWAY	PHX-086275	10/17/1951	PERPETUAL, PROOF OF CONSTRUCTION 6/18/1964; OTHER TPS: 13N 11W, 14N 11W, 14N 12W, AMENDED 4/16/1998;		
8								X	X	X	X	X	X											
15								X	X	X	X													
17	X	X	X	X																				
22	X	X	X	X	X	X	X	X					X	X	X	X								
23								X	X	X	X	X	X	X	X	X								

PHX





TOWNSHIP 13 NORTH RANGE 10 WEST OF THE GILA & SALT RIVER MERIDIAN, ARIZONA

SECS	SUBDIVISION																Acres	Kind of Entry or Purpose	Serial Number or Order Number	Action Date	Remarks		
	NE 1/4				NW 1/4				SW 1/4				SE 1/4									Lots	Other Description
	NE	NW	SW	SE	NE	NW	SW	SE	NE	NW	SW	SE	NE	NW	SW	SE							
For orders affecting disposal or use of unidentified lands withdrawn for classification, minerals, water, and/or other public purposes, and Indian treaties, refer to Index to Miscellaneous Documents																							
5			X	X			X	X	X	X	X	X	X	X	X	X	1-4						
7	X	X	X	X	X				X	X			X	X	X	X	1-4						
8																		ALL;					
9																		ALL;					
10																		ALL;					
11																		ALL EXCLUDING PATENTED MINING CLAIMS, PATENT 1128594;					
12																		ALL EXCLUDING PATENTED MINING CLAIMS, PATENT 1128594;					
13																		ALL;					
14																		ALL;					
15																		ALL;					
17																		ALL;					
18	X	X	X	X	X				X	X			X	X	X	X	1-4	8777.58	LEASE / OG	A-15198	9/30/1981	EFF 10/1/1981; TERM 10/1/1982; OG SIM PART MAY 1983; CASE CLOSED 4/2/1992	
16	X	X	X	X	X	X												11N 8W;	R/W POWERLINE	AR-035584-B	11/16/1987	TRFD FROM ASLD, PERPETUAL;	
2			X	X			X	X					X			X	1-5,7						
16																		ALL;					
32																		ALL;					
33																		ALL;					
34																		ALL;					
35																		ALL;	DEED OF RECON	A-22796	3/9/1988		
6									X	X	X	X	X	X	X	X							
7	X	X	X	X	X																		
8					X	X	X	X	X	X	X	X	X	X	X	X							
9											X	X											
15							X		X	X	X	X	X	X	X	X							
16	X	X	X	X	X	X	X	X															
22	X																						
23			X		X	X	X	X					X	X	X	X							